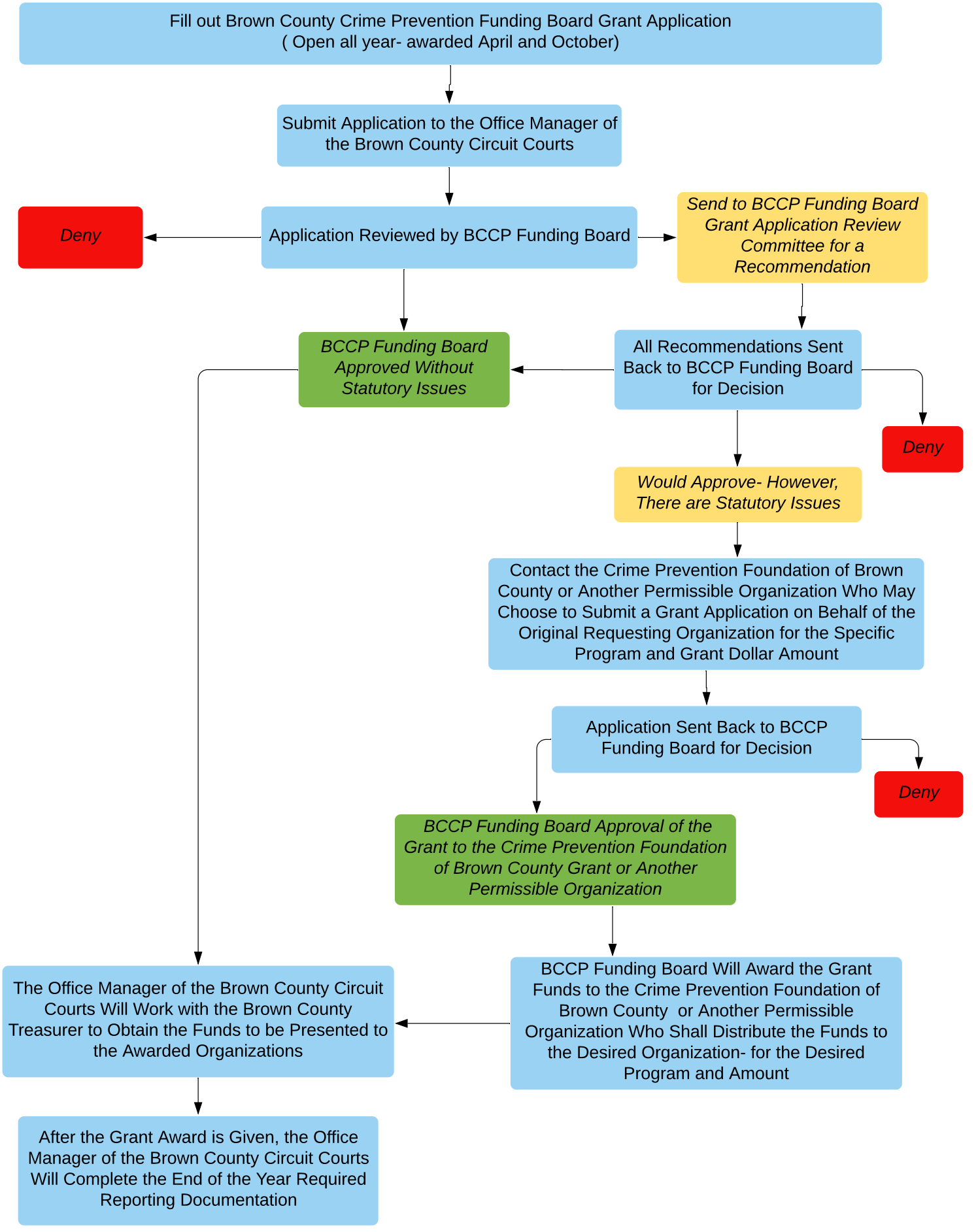Grant Application Process For The Brown County Crime Prevention Funding Board