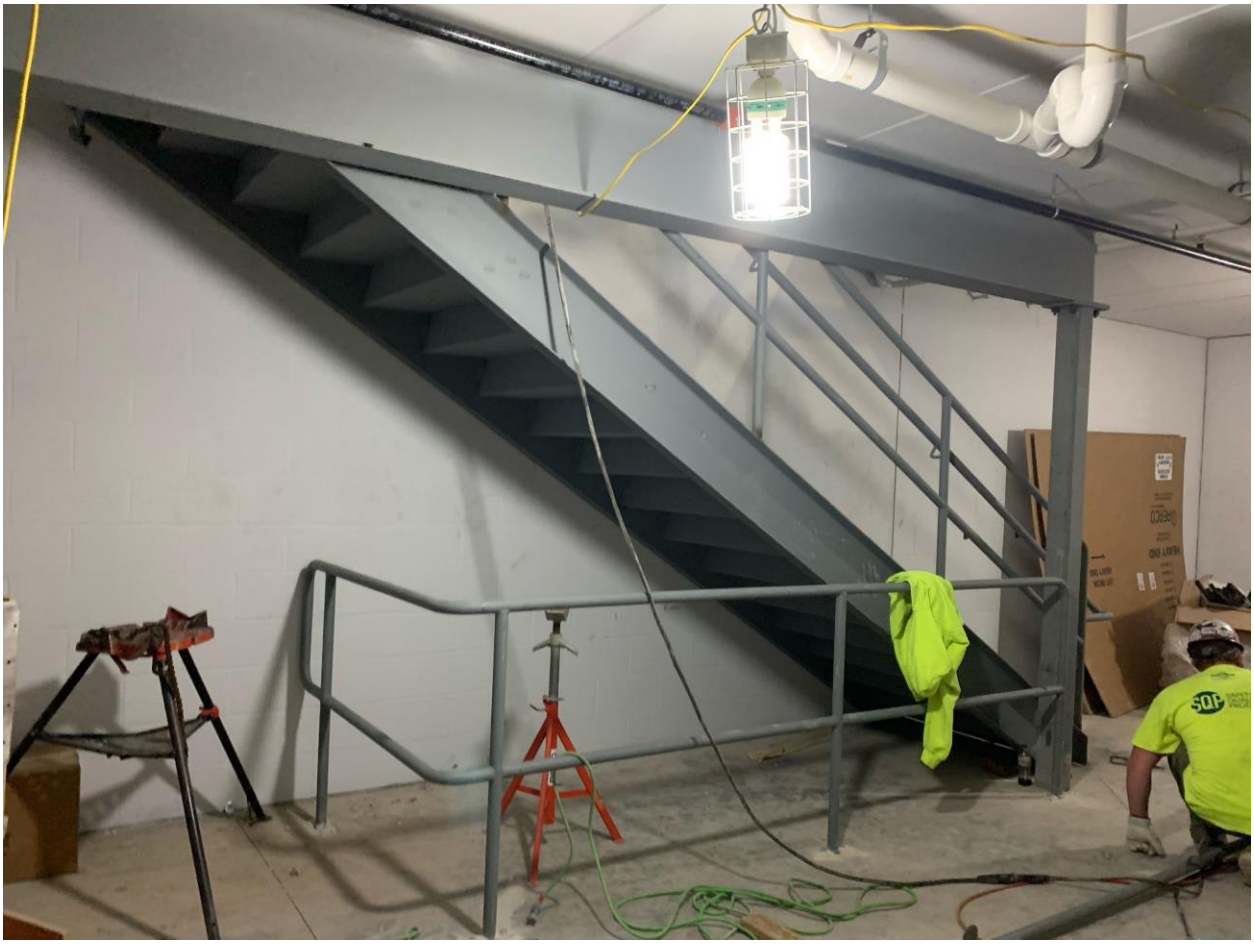MIRON