Lineville Road (County M) Proposed Improvements
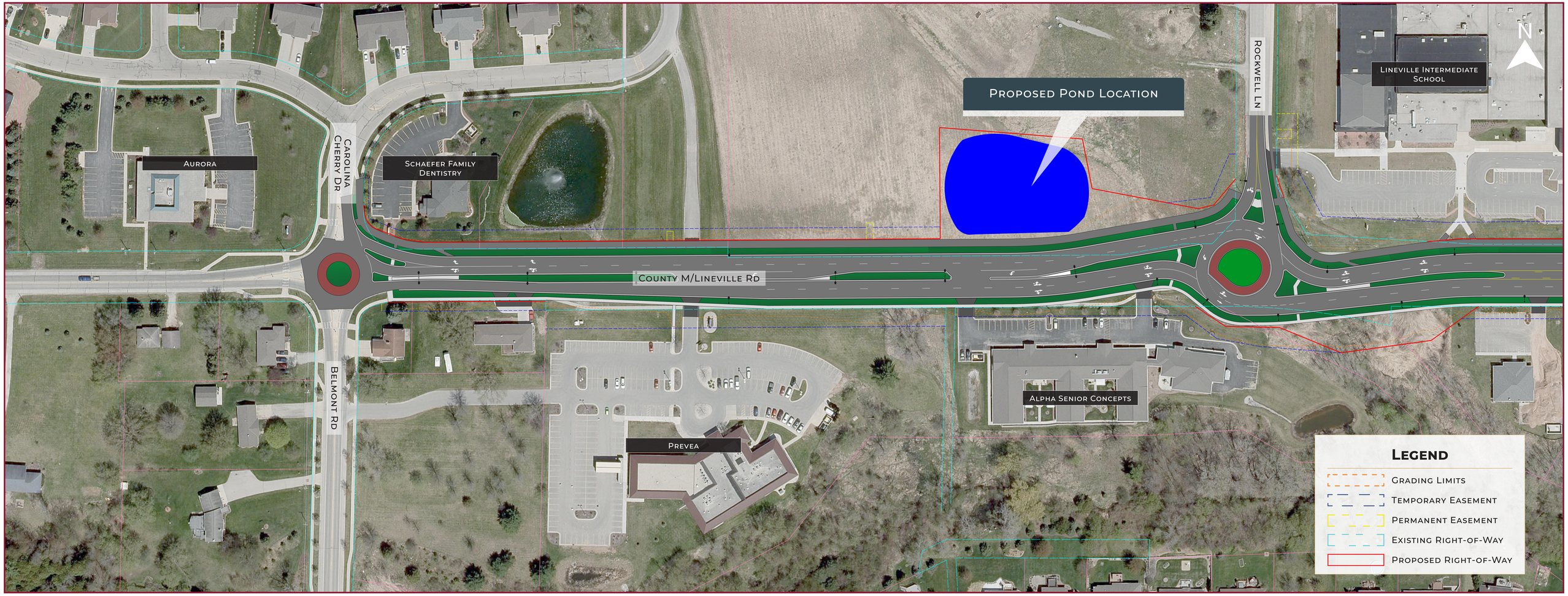
Belmont Road to Rockwell Lane